News Release

For Release: Immediate
Date: October 2018

Subject: Pressurised system outlet EA98 ø25 and ø40– Design change

Modification have been made on pressurized system outlet ø25 and ø40:

	Before		Now	
Ø25	Treated iron Non-silicon free ***EA98 06 01***		HR polymer Silicon free ***EA98 25 04***	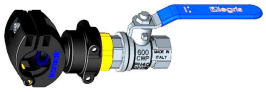
Ø40	Treated iron Non-silicon free ***EA98 06 02***		HR polymer Silicon free ***EA98 40 04***	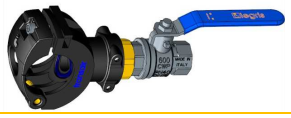
Ø50	HR polymer Silicon free ***EA98 06 04***		No change No change ***EA98 50 04***	No change
Ø63	HR polymer Silicon free ***EA98 06 03***		No change No change ***EA98 63 04***	No change

Transair	øD	C	L	L1	L2	N	Kg	Pack QTY	Price List May 2018
EA98 25 04	25	G1/2	210	20	116	52	0.410	1	41.53 €
EA98 40 04	40	G1/2	224	28	122	74	0.447	1	51.02 €
EA98 50 04	50	G1/2	237	32	135	86	0.450	1	58.51 €
EA98 63 04	63	G1/2	249	39	140	100	0.472	1	61.74 €

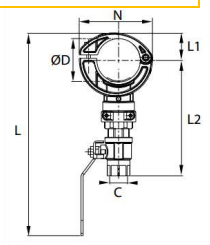

Features and benefits:

- The full range is now silicon-free
- The design of the new full range is homogeneous
- The part numbers of all the range have been simplified
- The installation is simplified: less screws, lighter product, all the parts are linked together, and there is no need for the spacer anymore:



The new version will **supersede** the current one on **week 41**, depending on stock level.

Don't hesitate to contact me if you need further information.
Best regards,

Loreleï Gontard - LPCE Transair Product Manager